EUROTUBI PRESSFITTING® SYSTEM unlimited solutions

SONDERTEILE

Juli

www.eurotubieuropa.it

MEHR INFORMATIONEN BEI UNS

Teile nicht vorrätig, nur auf Bestellung erhältlich

EDELSTAHL AISI 316L

[Zulassungen anzeigen]

Übergangsmuffe IG	Art. Nr.	d	L	Z
	S80VK	**76,1-R2**	145	84



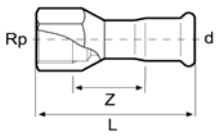

Übergangsmuffe AG	Art. Nr.	d - R	L	Z
	S81VK	**76,1-R2**	142	87



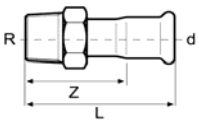

Übergangsbogen 90° IG	Art. Nr.	d - Rp	L	L1	Z
	S82QC	**15-Rp¾**	48	86	27
	S82QD	**18-Rp¾**	53	65	32
	S82RE	**22-Rp1**	61	100	38
	S82SF	**28-Rp1¼**	73	115	49



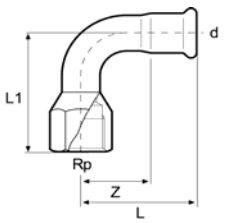

Übergangsbogen 90° AG	Art. Nr.	d - R	L	L1	Z
	S83PB	**12-R½**	42	72	24
	S83PE	**22-R½**	60	95	37



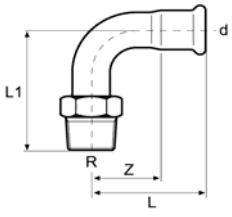

Übergangswinkel 90° IG	Art. Nr.	d - Rp	L	L1	Z	Z1
	S30QD	**18-Rp¾**	64	46	43	27
	S30RE	**22-Rp1**	75	54	52	35



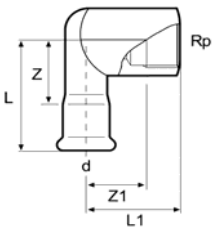

SONDERTEILE

MEHR INFORMATIONEN BEI UNS

Teile nicht vorrätig, nur auf Bestellung erhältlich

EDELSTAHL AISI 316L

[Zulassungen anzeigen]

T-Stück mit Abgang IG	Art. Nr.	d	L	L1	Z	Z1	I
	S42NB	**12-Rp⅜-12**	56	31	10	19	28
	S42NC	**15-Rp½-15**	74	40	16	28	37
	S42RG	**35-Rp1-35**	102	52	24	33	51



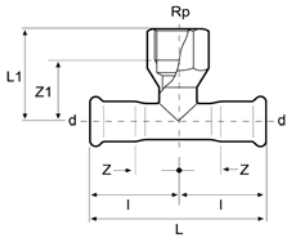

T-Stück mit Abgang AG	Art. Nr.	d - R - d	L	L1	Z	I
	S43QD	**18-R¾-18**	80	42	19	40
	S43QF	**28-R¾-28**	92	47	22	46
	S43QG	**35-R¾-35**	102	50	24	51
	S43QH	**42-R¾-42**	118	53	27	59
	S43QJ	**54-R¾-54**	142	60	34	71
	S43RJ	**54-R1-54**	142	63	34	71
	S43SJ	**54-R1¼-54**	142	66	34	71
	S43XM	**108-R2½-108**	312	100	79	156



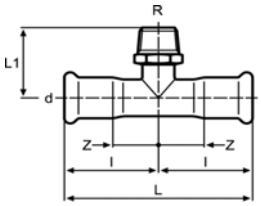

T-Stück mit vergr. Abgang	Art. Nr.	d-d1-d	L	L1	Z	Z1	I
	S44NC	**15-18-15**	74	49	16	28	35
	S44EC	**15-22-15**	74	44	16	21	35
	S44ED	**18-22-18**	80	53	19	30	40
	S44FE	**22-28-22**	82	59	18	35	41



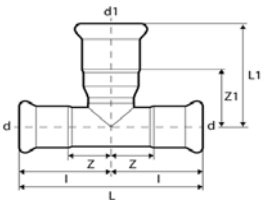

T-Stück mit Verschraubung	Art. Nr.	d - G	L	L1	Z	Z1	I
	S46QC	**15-G¾**	74	56	16	47	37
	S46QD	**18-G¾**	80	58	19	49	40
	S46RE	**22-G1**	82	72	18	63	41
	S46SF	**28-G1¼**	92	80	22	70	46



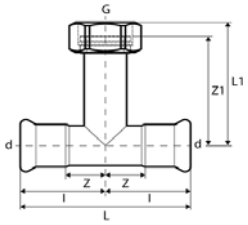

Kreuzstück	Art. Nr.	d	L	L1	I	I1
	S47AF	**28**	92	94	46	47
	S47AG	**35**	102	108	51	54
	S47AH	**42**	118	122	59	61
	S47AJ	**54**	142	148	71	74
	S47QJ	**54-R¾**	142	120	71	60



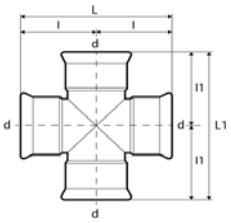

Teile nicht vorrätig, nur auf Bestellung erhältlich

EDELSTAHL AISI 316L

[Zulassungen anzeigen]

T-Stück mit red. Durchgang / Abgang	Art. Nr.	d1-d2-d1	L	L1	l	l1
	S49CE	**22-22-15**	88	40	41	47
	S49DC	**18-15-15**	88	37	40	48
	S49EC	**22-15-15**	88	38	41	47
	S49ED	**22-18-18**	87	38	41	46
	S49FE	**28-22-22**	101	44	60	41



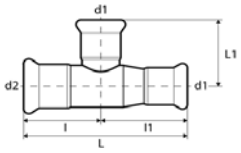

T-Stück mit Einsteckende und IG	Art. Nr.	d-Rp	L	L1	Z1	l
	S78PF	**28-Rp½**	120	43	31	60
	S78PG	**35-Rp½**	120	46	34	60
	S78PH	**42-Rp½**	120	49	37	60
	S78PJ	**54-Rp½**	120	56	44	60
	S78PK	**76,1-Rp½**	200	79	61	100
	S78PL	**88,9-Rp½**	220	81	63	110
	S78PM	**108-Rp½**	250	91	73	125



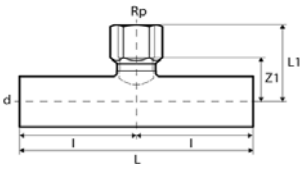

T-Stück mit Einsteckende und AG	Art. Nr.	d	L	L1	l
	S79PF	**28-R½**	120	43	60
	S79PG	**35-R½**	120	46	60
	S79PH	**42-R½**	120	49	60
	S79PJ	**54-R½**	120	56	60
	S79PK	**76,1-R½**	200	83	100
	S79PL	**88,9-R½**	220	85	110
	S79PM	**108-R½**	250	95	125



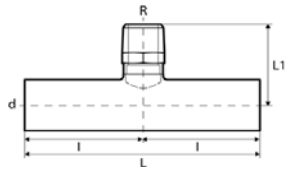

Übergangsflansch mit Einsteckende PN16	Art. Nr.	d	D	di	L	H	m	k
	S56AC	**15**	95	14	140	11	14	65
	S56AD	**18**	95	17	140	11	14	65
	S56AE	**22**	105	21	140	12	14	75
	S56AF	**28**	115	27	140	14	14	85
	S56AG	**35**	140	32	160	15	18	100
	S56AH	**42**	150	39	160	16	18	110
	S56AJ	**54**	165	51	160	18	18	125
	S56AK	**76,1**	185	72	110	18	18	145
	S56AL	**88,9**	200	85	143	20	18	160
	S56AM	**108**	220	104	168	20	18	180



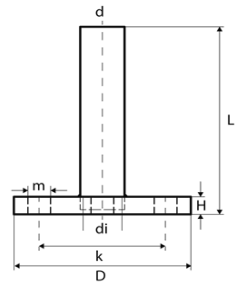

Bördel mit Einsteckende PN16	Art. Nr.	d	L	D	k
	S94AF	**28**	90	68	3
	S94AG	**35**	82	78	3
	S94AH	**42**	91	88	3
	S94AJ	**54**	97	102	3
	S94AK	**76,1**	130	122	3
	S94AL	**88,9**	150	138	3
	S94AM	**108**	177	158	4



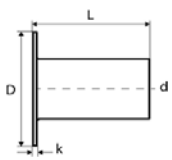

Teile nicht vorrätig, nur auf Bestellung erhältlich

C-STAHL

[Zulassungen anzeigen]

Schiebemuffe	Art. Nr.	d	L	E
 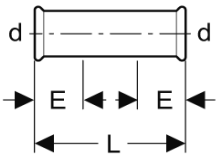	C11ZA	**33,7**	102	31
		Zollabmessungen		

Übergangsmuffe mit red. Durchgang	Art. Nr.	d2 - d1	L	H
 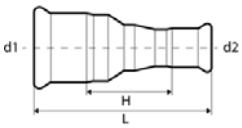	C19DC	**18-15**	63	23
	C19EC	**22-15**	76	35
	C19ED	**22-18**	67	26
	C19FC	**28-15**	81	38
	C19FD	**28-18**	84	41
	C19FE	**28-22**	75	31

Übergangsmuffe IG	Art. Nr.	d - Rp	L	Z
 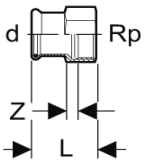	C80QG	**35-Rp3/4**	70	24
	C80TJ	**54-Rp1½**	98	42
	C80VK	**76,1-Rp2**	145	61

Übergangsmuffe AG	Art. Nr.	d - R	L	H
 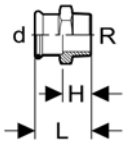	C81RG	**35-R1**	63	23
	C81SH	**42-R1¼**	76	35
	C81TJ	**54-R1½**	67	26
	C81VK	**76,1-R2**	81	38

Übergangsbogen 90° IG	Art. Nr.	d - Rp	L	L1	Z
 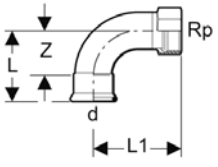	C82PE	**22-Rp½**	49	73	26
	C82RF	**28-R1**	59	82	35
	C82SG	**35-R1¼**	72	102	45

Teile nicht vorrätig, nur auf Bestellung erhältlich

C-STAHL

[Zulassungen anzeigen]

Übergangsbogen 90° AG



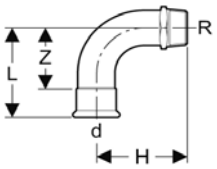

Art. Nr.	d - R	L	H	Z
C83PE	**22-R½**	49	76	26

T-Stück mit Abgang AG



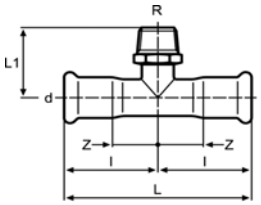

Art. Nr.	d - R - d	L	L1	Z	Z1	l
C43PD	**18-R1/2-18**	80	39	20	24	40
C43PE	**22-R1/2-22**	82	43	18	30	41
C43PF	**28-R1/2-28**	92	44	22	32	46
C43PG	**35-R1/2-35**	102	48	24	35	51
C43PH	**42-R1/2-42**	118	46	27	34	59
C43PJ	**54-R1/2-54**	142	59	34	46	74
C43PK	**76-R1/2-76**	232	69	61	56	116

T-Stück mit red. Durchgang / Abgang



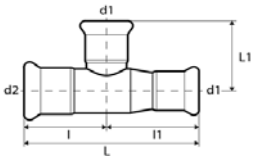

Art. Nr.	d1-d2-d1	L	L1	l	l1
C49CCE	**22-15-15**	88	38	41	47
C49CEE	**22-22-15**	88	40	41	47
C49DDE	**22-18-18**	87	38	41	46
C49DEE	**22-22-18**	86	40	41	46

Übergangsflansch mit Einsteckende PN16



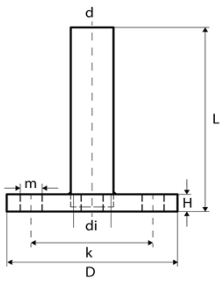

Art. Nr.	d	D	di	L	H	m	k
C56AE	**22**	105	21	140	12	14	75
C56AF	**28**	115	27	140	14	14	85
C56AG	**35**	140	32	160	15	18	100
C56AH	**42**	150	39,0	160	16	18	110
C56AJ	**54**	165	51	160	18	18	125
C56AK	**76,1**	185	72	110	18	18	145
C56AL	**88,9**	200	85	143	20	18	160
C56AM	**108**	220	104	168	20	18	180